An Roinn Talmhaíochta,
Bia agus Mara
Department of Agriculture,
Food and the Marine

IRELAND
COUNCIL REGULATION (EC) NO 1/2005
ON THE PROTECTION OF ANIMALS DURING TRANSPORT AND RELATED OPERATIONS

CERTIFICATE OF COMPETENCE FOR DRIVERS AND ATTENDANTS PURSUANT TO ARTICLE 17(2)

1. DRIVER/ATTENDANT IDENTIFICATION

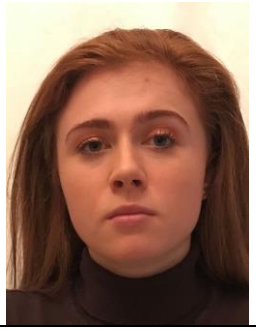

1.1. **Name** Gemmellah Horsell

1.2. **Address**
Idehurst Barn
Wisborough Green
West Sussex
United Kingdom
RH140HJ

1.3. Date of Birth	1.4. Place and Country of Birth	1.5. Nationality
19/01/2000	**Haywards Heath, UK**	**British**

2. CERTIFICATE NUMBER: IE/4826
Species to which Certificate is limited:
Equines

2.1. This authorisation is valid until
29th June 2033

3. **BODY ISSUING THE CERTIFICATE**
Department of Agriculture, Food and the Marine
Agriculture House, Kildare Street, Dublin 2

3.2. Telephone	3.3. Email
+353 (0)1 6072848	**transport@agriculture.gov.ie**

3.4 Date **19 July 2023** 3.5 Place **Dublin** 3.6 Stamp

3.7 Name and Signature of the official

Ciarán Murphy

Ciarán Murphy